

COLOR CODE REFERENCE

PROPOSED ROAD SURFACE	[Hatched pattern]
EXISTING ROAD SURFACE	[Hatched pattern]
PROPOSED SIDEWALK	[Hatched pattern]
EXISTING SIDEWALK	[Hatched pattern]
RAILWAY TRACK	[Hatched pattern]

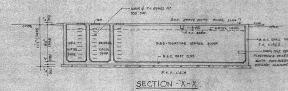

FOUNDATION DETAILS FOR 230mm COMPOUND WALL

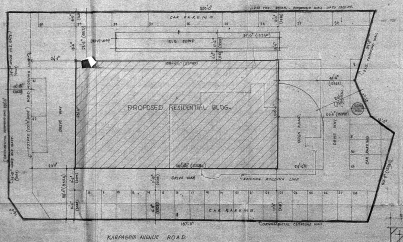
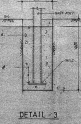

ARCADE TOWER
93, SOUTH BEACH ROAD,
MADRAS

PROPOSED RESIDENTIAL BUILDING
IN R.S. NO: 4297/12,
AT 93 SOUTH BEACH ROAD,
MADRAS.

SITE PLAN, U.G. SUMP, WELL,
COMPOUND WALL, GATE
DETAILS

DRAWN SEM	SCALE 1:100
CHECKED	DATE 12-1-88

M. S. CR. NARAYANA RAO
ARCHITECTS AND ENGINEERS
LUZ, MADRAS-600 064

DR. C. N. Srinivasan
ARCHITECT
NO. 10, 11, 12, 13, 14, 15, 16, 17, 18, 19, 20, 21, 22, 23, 24, 25, 26, 27, 28, 29, 30, 31, 32, 33, 34, 35, 36, 37, 38, 39, 40, 41, 42, 43, 44, 45, 46, 47, 48, 49, 50, 51, 52, 53, 54, 55, 56, 57, 58, 59, 60, 61, 62, 63, 64, 65, 66, 67, 68, 69, 70, 71, 72, 73, 74, 75, 76, 77, 78, 79, 80, 81, 82, 83, 84, 85, 86, 87, 88, 89, 90, 91, 92, 93, 94, 95, 96, 97, 98, 99, 100

6/24/88
SIGNATURE OF OWNER

D. ARCHONIS (ARCHITECT), F.I.A. (REG.) ARCHITECT

DRG NO: MP/3055/88

35

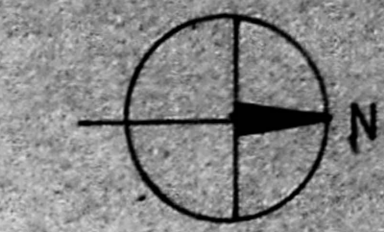

CIPD/MSB/19/89
 Planning Clearance No. 2/5
APPROVED
 Subject to the conditions in
 this office letter
 No. 3/16533 Dt. 13. 8. 89
 FOR MEMBER SECRETARY
 MADRAS METROPOLITAN
 DEVELOPMENT AUTHORITY

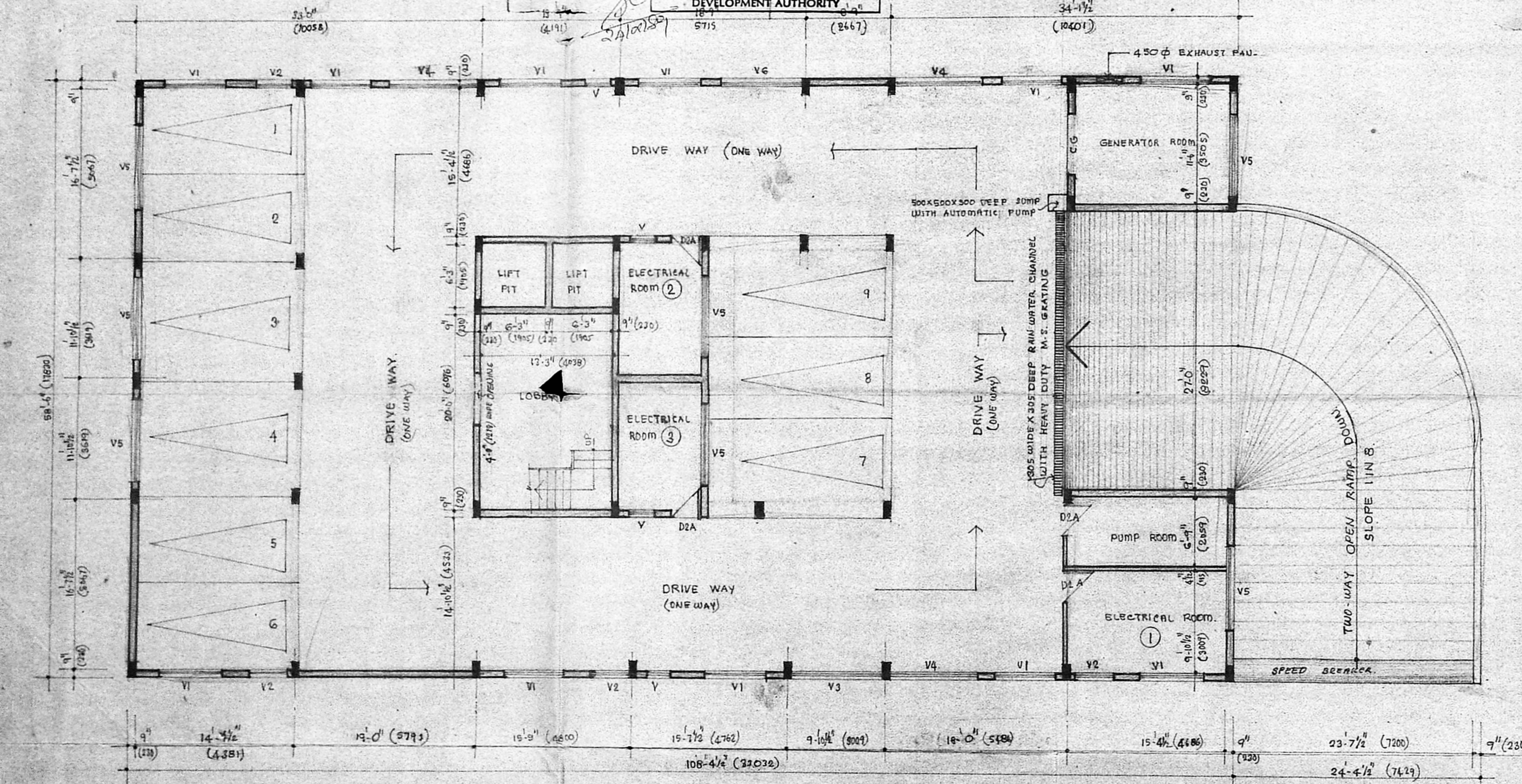

BASEMENT FLOOR PLAN

SPECIFICATION	
STRUCTURE	R.C.C. FRAMED STRUCTURE WITH R.C.C. COLS., R.C.C. BEAMS, R.C.C. SLABS & R.C.C. LINTELS ETC.
FLOORING	R.C.C. FARTH SLAB WITH 50MM (2") R.C.C. FIBRE WIRE UP TO 6.0 HEAVY DUTY WATER PROOFING WITH BITUMEN FELT AS PER I.S.
WALLS	MOSAIC TILES, IN TOILETS WITH GAZED TILE DADO UP TO 1800MM.
ROOFING	BRICK WORK WITH 1 CLASS BRICKS IN C.M. 1:5 WITH CEMENT PLASTERING 15MM THICK IN C.M. 1:4 OVER BRICK WORK AND 1:3 DICK R.C.C. WEDGE.
WINDOWS	T.W. GAZED WINDOWS
DOORS	T.W. FRAMED WITH TERRY FACED INTERIOR
CEILING	R.C.C. WITH MOSAIC TILE FOR HALL AND BHK WITH T.W. HAND RAIL.
PAINTING	BRICK JELL LIME COAT WITH 1 QUALITY PRESSED CLAY TILES LATER OVER.
FINISH	AS PER RELEVANT I.S.

ARCADE TOWER
 SOUTH BEACH ROAD,
 MADRAS.

PROPOSED RESIDENTIAL BUILDING
 R.S. NO: 4297/12 AT
 SOUTH BEACH ROAD,
 MADRAS.

BASEMENT FLOOR PLAN

DRAWN: SEM	DATE: 14-4-88
CHECKED:	SCALE: 1" = 3'-0" 1:100

M/S C.R. NARAYANA RAO,
 ARCHITECTS, AND ENGINEERS,
 11/2, MADRAS - 600004.

(Handwritten signature)

B.TECH (HONS) M.S. (LL) PWD. ASIST. MDMM SOO
 C.E. F.I.E. F.I.V. REGD. ARCHITECT.

(Handwritten signature)
 SIGNATURE OF OWNER

DR. C. N. Srinivasan
 B. Tech (Hons) M.S. (LL) PWD. ASIST. MDMM SOO
 Assoc. M. P. ARCHITECT F.I.V.
 REGD. ARCHITECT
 C. N. Raghavaram
 M. Arch. Calif. F.I.A. REGD. ARCHITECT
 LUZ - M...

DRG. NO.: MP/3024/88

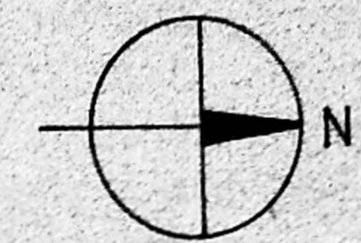

C/PP/MSB/17/89
 Planning Clearance No. 3/5
APPROVED
 Subject to the conditions in
 this office letter
 S/16533/9, D.L. 13.XI.89
 FOR MEMBER SECRETARY
 MADRAS METROPOLITAN
 DEVELOPMENT AUTHORITY

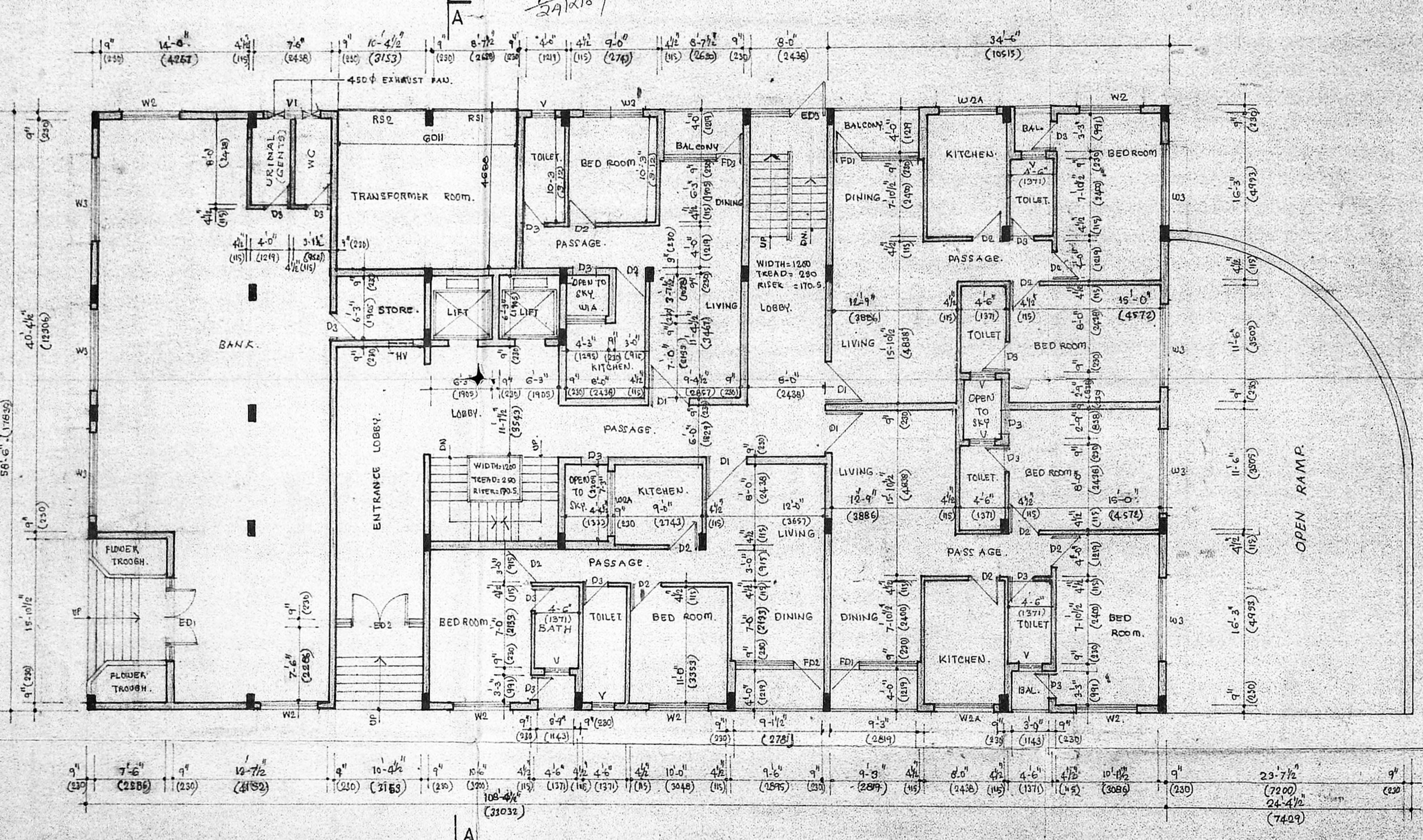

GROUND FLOOR PLAN

SCHEDULE OF JOINERY

ED1 = 8'-0" x 7'-0" (216x216)	T.W. GLAZED DOOR
ED2 = 8'-0" x 7'-0" (216x216)	"
ED3 = 8'-0" x 7'-0" (216x216)	"
FD1 = 9'-3" x 7'-0" (282x213)	T.W. FRENCH DOOR
FD2 = 9'-3" x 7'-0" (282x213)	"
FD3 = 8'-3" x 7'-0" (254x213)	"
D1 = 4'-0" x 7'-0" (121x213)	T.W. PULLA DOOR
D2 = 3'-0" x 7'-0" (91x213)	"
D3 = 2'-6" x 7'-0" (76x213)	T.W. PANELLED DOOR
W1 = 4'-0" x 4'-0" (121x121)	T.W. GLAZED WINDOW
W2 = 4'-0" x 3'-6" (121x106)	"
W3 = 6'-0" x 4'-0" (182x121)	"
W4 = 6'-0" x 4'-0" (182x121)	"
W5 = 8'-0" x 2'-0" (244x61)	T.W. GLAZED VENTILATOR
HU = 2'-6" x 2'-0" (76x61)	T.W. GLAZED HIGH LUL VENTILATOR
VL = 6'-0" x 2'-0" (182x61)	T.W. GLAZED VENTILATOR
V1 = 3'-0" x 2'-0" (91x61)	"
U3 = 7'-0" x 2'-0" (213x61)	"
U4 = 4'-0" x 2'-0" (121x61)	"
V5 = 8'-0" x 2'-0" (244x61)	"
V6 = 8'-0" x 2'-0" (244x61)	"
D2A = 3'-0" x 7'-0" (91x213)	STEEL DOOR
RS1 = 8'-0" x 7'-0" (244x213)	M.S. ROLLING SHUTTER WITH PAINT GRILL
RS2 = 7'-0" x 7'-0" (213x213)	"
E.G. = 6'-0" x 7'-0" (182x213)	M.S. COLLAPSIBLE GATE

ARCADE TOWER
 93, SOUTH BEACH ROAD
 MADRAS.

PROPOSED RESIDENTIAL BUILDING
 IN R.S NO- 4297/12
 93, SOUTH BEACH ROAD
 MADRAS.

GROUND FLOOR PLAN

DRAWN SEM	SCALE 1"=8'-0" (1:60)
CHECKED	DATE 14-6-88

A
 31-12-88 Toilet dimensions amended

M/s C.R. NARAYANA RAO,
 ARCHITECT AND ENGINEERS,
 LUZ, MADRAS 600 004.

DR. C. N. SRINIVASAN
 B. Tech (Hons) MS. (I) P.E. D
 Assoc. M. Am. Soc. C.E. S. CIV
 REGISTERED ARCHITECT
 CA/75/1521
 KARPAGANBAL N.G.R.
 LUZ - MADRAS 600 004

[Signature]
 B. ARCH (HONS), M. ARCH (CALIF), F.I.A. REGD. ARCH.

B. TECH (HONS) M.C. (IV) PHD. ASSOC. MAM. SOC.
 C.E. F.I.E. F.I.V. REGD. ARCHITECT.

SIGNATURE OF OWNER

DRG NO MP/3025/88

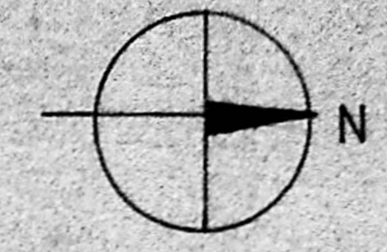

C.I.P.P./MSB/17/89
 Planning Clearance No. 4/5
APPROVED
 to the conditions in
 the letter
 S/16533/DL.12.1-89
 FOR MEMBER SECRETARY
 MADRAS METROPOLITAN
 DEVELOPMENT AUTHORITY

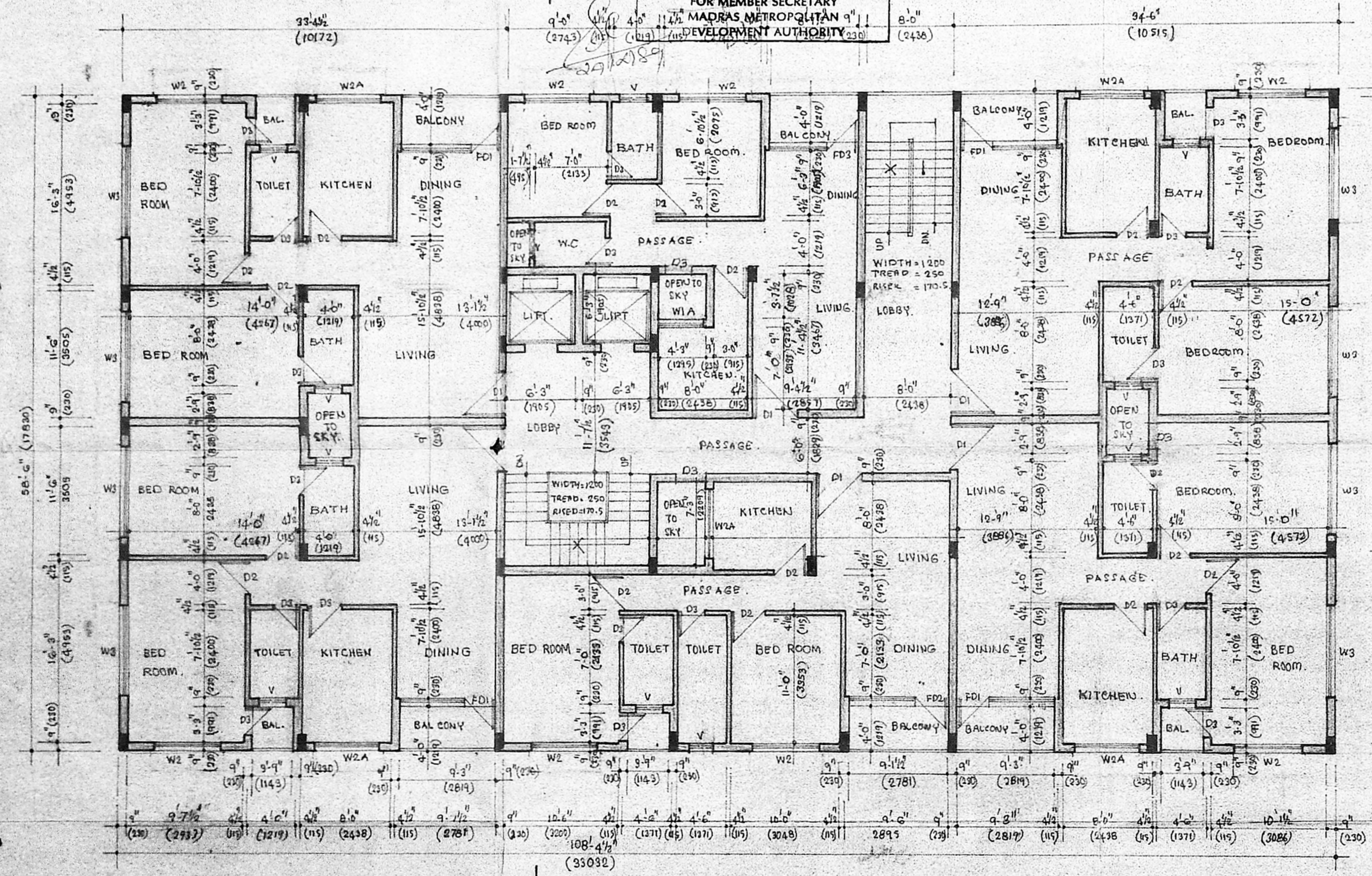

TYPICAL FLOOR PLAN (I, II, III, IV, V & VI)

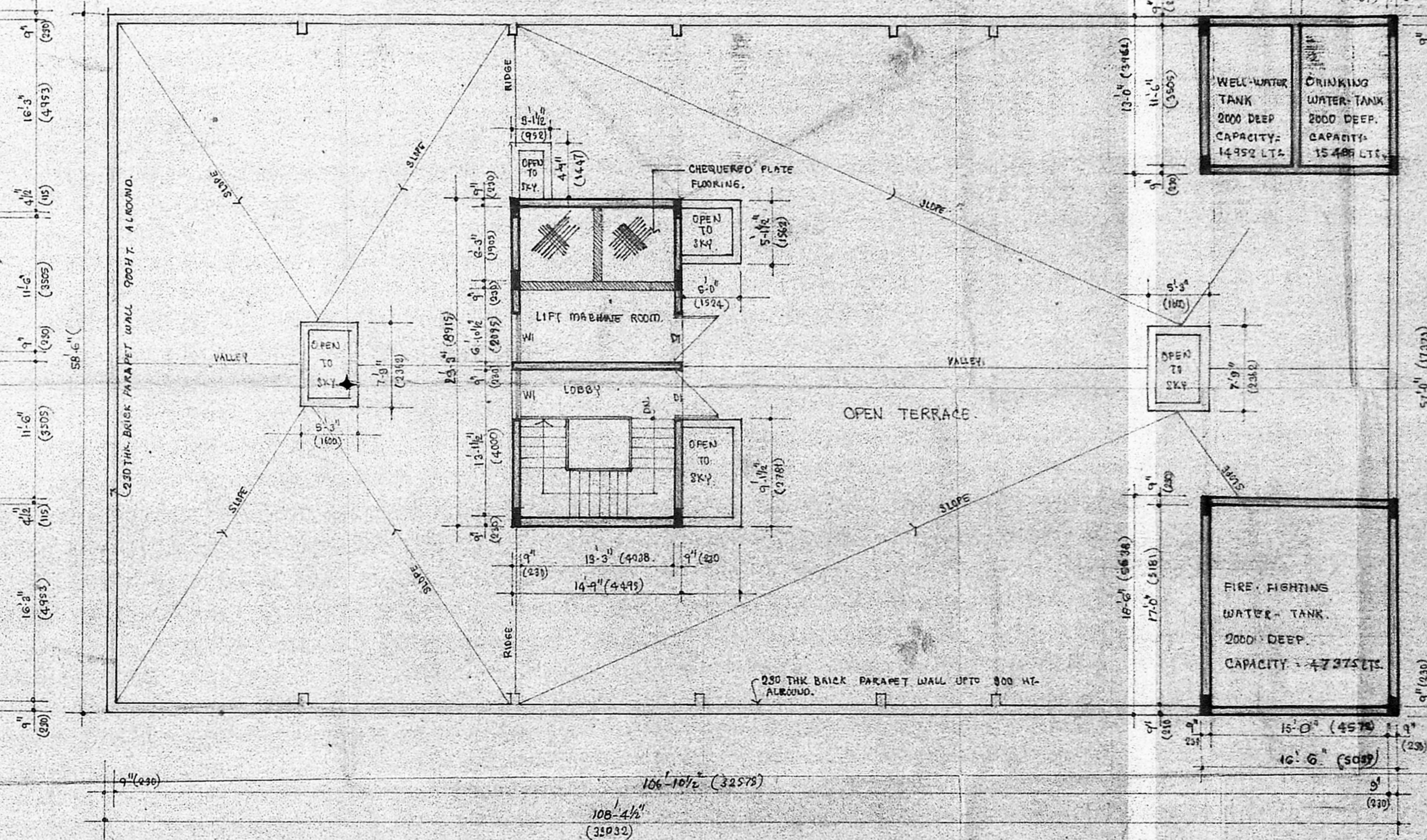

TERRACE FLOOR PLAN

DR. C. N. SRINIVASAN
 B. Tech (Hons), M.S. (U), P.H.D., ASST. PROF. IN CIVIL ENGRG.
 ASSO. M. ARCH. (CALIF), REGD. ARCHITECT
 REGD. ARCHITECT & CONSULTANT
 CA/7E/1524
 KARF G. M. B. L. NAGAR
 LUZ - MADRAS - 600 004

B.TECH (HONS) M.S. (U) P.H.D. ASST. PROF. IN CIVIL ENGRG.
 C.E. F.I.E. F.I.V. REGD. ARCHITECT

SIGNATURE OF OWNER

A 3.12.88		Toilet dimensions amended	
ARCADE TOWER 93 SOUTH BEACH ROAD, MADRAS			
PROPOSED RESIDENTIAL BUILDING IN R.S. NO. 4297/12 AT 93 SOUTH BEACH ROAD MADRAS.			
TYPICAL FLOOR PLAN AND TERRACE FLOOR PLAN			
DRAWN: SEM	SCALE: 1" = 8'-0" (1:200)		
CHECKED:	DATE: 12-4-88		
M/s. C. R. NARAYANA RAO ARCHITECTS AND ENGINEERS, LUZ, MADRAS - 600 004.			
C. N. RAGHAVENDRAN B. ARCH (HONS), M. ARCH (CALIF), F.I.I.A., REGD. ARCHITECT REGD. ARCHITECT & CONSULTANT CA/7E/1524 KARF G. M. B. L. NAGAR LUZ - MADRAS - 600 004			
B-ARCH (HONS), M-ARCH (CALIF), F.I.I.A., REGD. ARCHITECT			
DRG. NO: MP 3026/88			

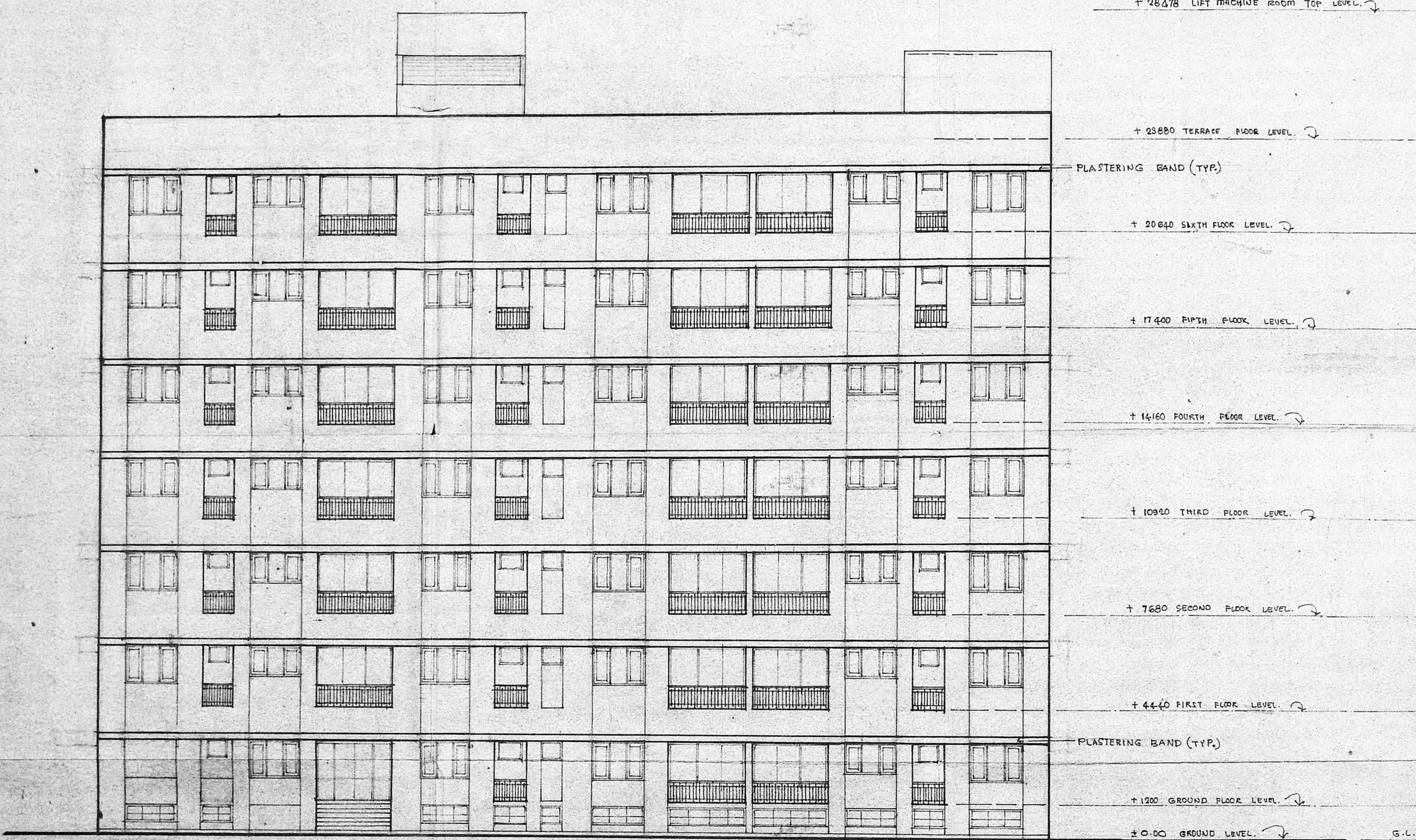

EAST SIDE ELEVATION

C/DP/MSB/19/89
 Planning Clearance No. 5/5
APPROVED
 Subject to the conditions in this office letter

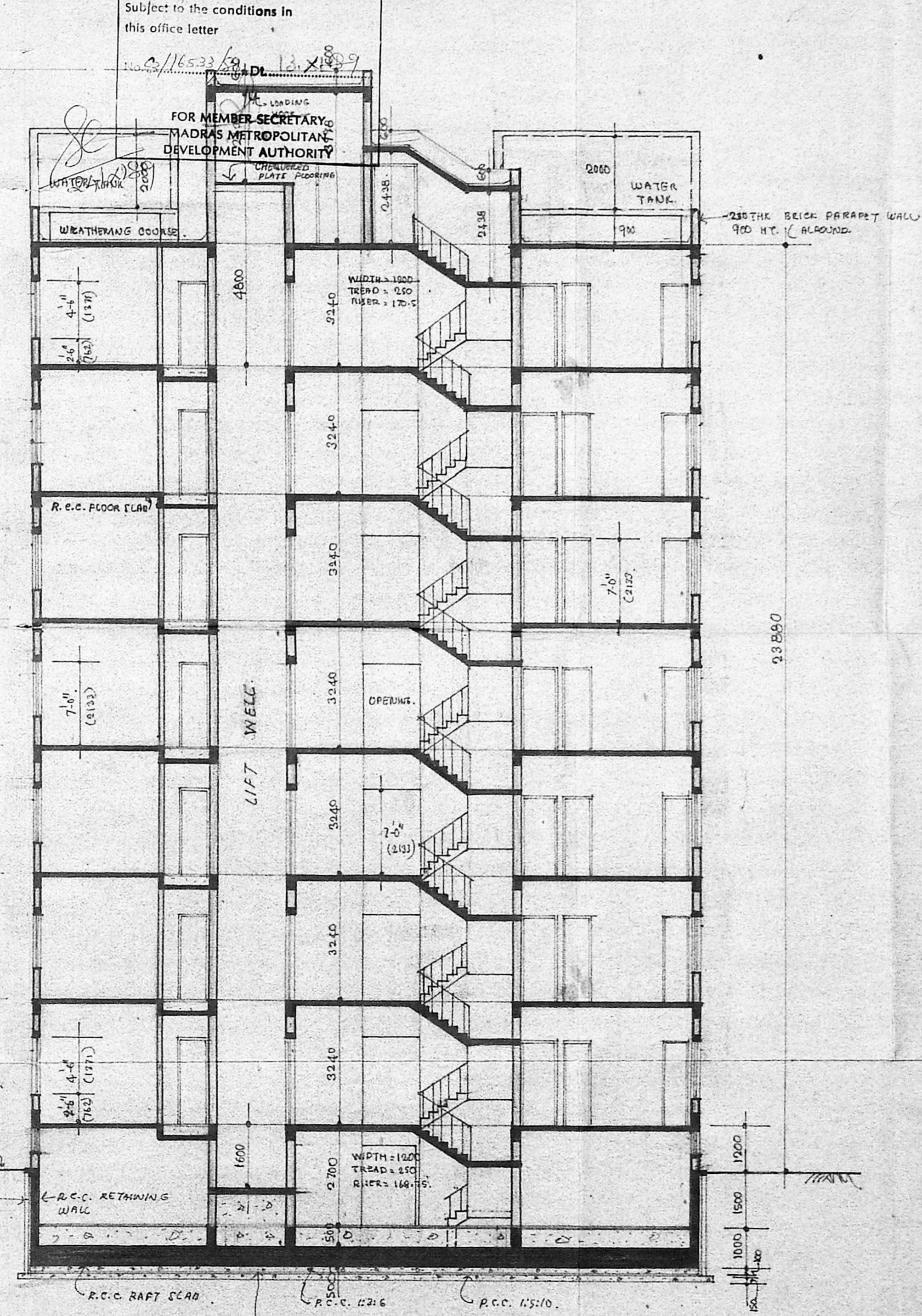

SECTION - A - A

SIGNATURE OF OWNER

DR. C. N. SRINIVASAN
 B. Tech (Hons) MS. (M) Ph.D.
 Assoc. M. Arch. Sec. P. Eng. F.I.A.
 REGISTERED ARCHITECT
 KARPAGAMBAL NAGAR
 LUZ - MADRAS-600 004
 B. TECH (HONS) M.S. (M) PH.D. ASSOC. M. ARCH. JOE. P. E. F.I.A.
 F.I.V. REGD. ARCHITECT.

ARCADE TOWER
 93, SOUTH BEACH ROAD
 MADRAS.

PROPOSED RESIDENTIAL BUILDING
 IN R.S NO: 4297/12
 AT 93, SOUTH BEACH ROAD
 MADRAS.

EAST SIDE ELEVATION &
 SECTION

DRAWN SEM	SCALE: 1"=8'-0" (1:100)
CHECKED	DATE: 14-4-88

M/s C.R. NARAYANA RAO,
 ARCHITECT AND ENGINEERS,
 LUZ, MADRAS-600 004.

C. N. RAGHAVENDRAN
 B. ARCH. (HONS) M. ARCH. (CALIF) F.I.A.
 REGISTERED ARCHITECT
 KARPAGAMBAL NAGAR
 LUZ, MADRAS-600 004

B ARCH. (HONS), M. ARCH. (CALIF), F.I.A. REGD. ARCH.

DRG. NO: MP/3027/88